Dinamica degli addetti
Anni 1971-2001

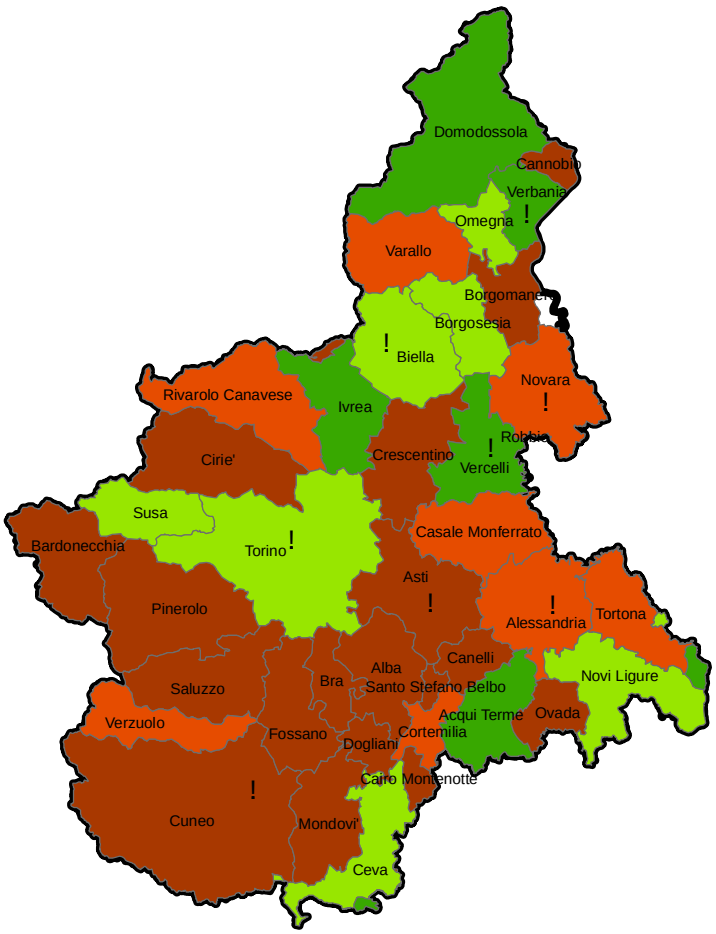

Variazione % stock per SLL

! Capoluoghi di provincia

- **< -10,0%**
- **-9,9% - -1,0%**
- **-0,9% - 1,0%**
- **1,1% - 10,0%**
- **> 10,1%**

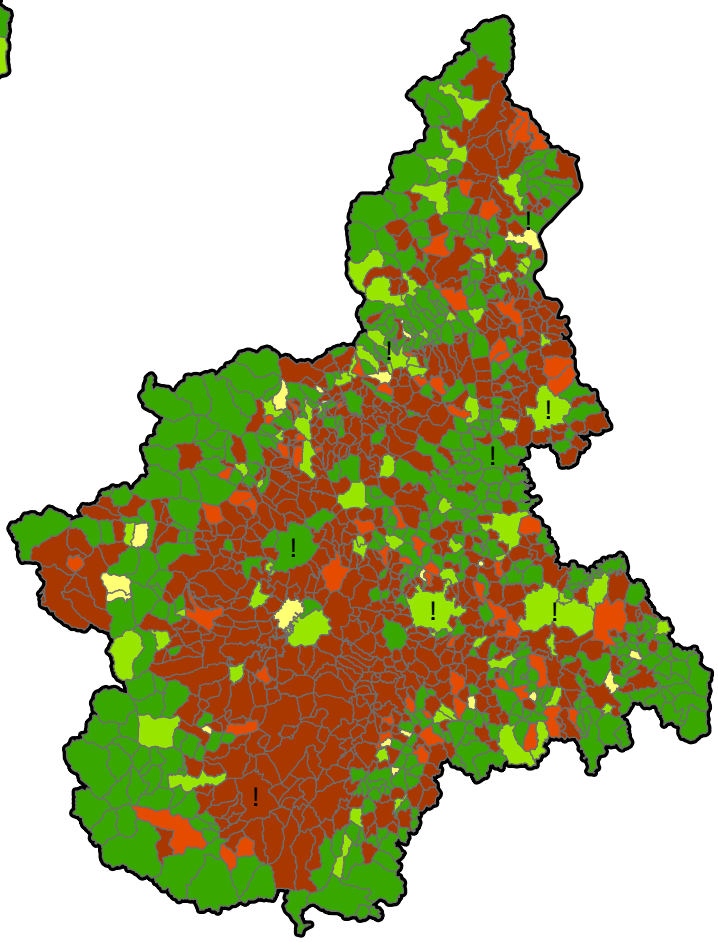

Var.iazione % stock per Comune

! **Capoluoghi di provincia**

- **< -10%**
- **-9,9% - -1%**
- **-0,9% - 1%**
- **1,1% - 10%**
- **> 10,1%**